

The 1934

WINTER CARNIVAL

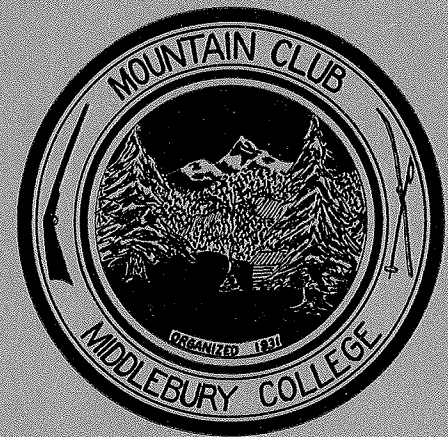

To the Alumni

IN the history of Middlebury College the contact between alumni and undergraduate students has always been one of intrinsic value to us, who have not yet attained a similar position with you beyond this campus, and one, we hope, which pleasantly renews your college experiences and memories. We heartily invite you to share in making our First Winter Carnival a success and on behalf of the Mountain Club, which makes possible this unusual homecoming celebration, we offer

"A Sincere Welcome"



The Mountain Club

It was really Mr. Battell who made it all possible when he gave us his 35,000 acres of forest for a playground! That was in 1915 and Middlebury students have been romping there ever since.

But it was not until the spring of '31 that an organization appeared which enabled groups to play together in this great expanse of unspoiled woodland. Thirty men and women made a snowshoe trip to the top of Lincoln Mountain, the January of that year, and on the way back Johnny Storm and Sam Abbott thought it out. Three days later a faculty-student meeting was held in Dean Hazeltine's room and two weeks later a committee of investigation was appointed by the student body. By the end of February membership cards were circulating.

So it was that the Middlebury Mountain Club began and in the few years of its life it has gained a larger and more vigorously interested membership than any other group on the campus. Open to the faculty and alumni, it offers a splendid opportunity for the older Middlebury enthusiasts to become well acquainted with the undergraduates.

Club activity includes skiing, tobogganing, snowshoeing, fishing, climbing, ski-joring—and now our Winter Carnival! The membership tax was two dollars to start with, but it has been reduced to one dollar which entitles a member to the use of club equipment such as knapsacks, cooking utensils, snowshoes, and fishing tackle, as long as advanced reservations are made. For each type of activity, leaders are responsible for their phase of work, whether it is for the trails, cabins or the equipment.

The goal towards which the Club is working, is the construction of a central lodge for week-end trips within hiking distance of the college. When plans were sketched and a site suggested, it was interesting to learn from Professor Voter that in his college days a similar organization which died out when the leaders graduated, had chosen the same place for a lodge with almost identical plans. This lodge will be both the expression of the hopes of former Middlebury students and a source of enjoyment for future ones.

Official Program of the Winter Carnival

SATURDAY, FEBRUARY 10

- 1.45 P.M. Parade.
2.30 P.M. Annual Interfraternity Winter Sports Meet, Chipman Hill.
8.00-12.00 P.M. Carnival Ball, McCullough Gymnasium.
Chaperones: Prof. and Mrs. V. Spencer Goodreds, Prof. and Mrs. Reginald L. Cook.
Larry Pierce and his orchestra.

SUNDAY, FEBRUARY 11

- Trucks leave at 9.00 and 9.30 from Battell Cottage for Camp Naidni, Lake Dunmore.
Ski-joring, Bob-sledding, Skiing, Hiking, Snowshoeing, Skating.
Hot lunch served, 40 cents. Transportation, 35 cents.
Trucks leave Camp Naidni at 2.30 and 3.30.
Chaperones: Mr. and Mrs. Vernon C. Harrington, Mr. and Mrs. Perley C. Voter, Mr. Lansing V. Hammond, Miss Marion L. Young.
Evening-Formal Fraternity Initiations.

MONDAY, FEBRUARY 12

- 9.00 A.M. Women's Winter Sports Jubilee.
Midd Formation, Ski Relay, Potato Race on Skis, Ski Obstacle, Cross-country, Snowshoe Dash, Relay and Obstacle, Skating Dash and Relay, Baseball on Snowshoes, Snow Battle.
Officials: Benjamin F. Wissler, Lansing V. Hammond, Miss Rose E. Martin, Miss Ida V. Gibson, Prof. and Mrs. Frank E. Howard.
Schools entered: Mt. Holyoke, Skidmore, McGill, Smith, University of Vermont.

10.30 A.M. Hockey Game: Midd vs. Alumni.

Alumni Hockey Squad: Crocker, Nelson, Makela, Allen, Foote, Kelley,

MacLean, Simmons, Whittemore, Bozzert.

1.30 P.M. Men's Intercollegiate Ski Meet.

Ski Cross-country (5 miles). Snowshoe Dash (100 yards).

Ski Slalom. Ski Jump.

Snowshoe Cross-country (3 miles). Ski Downhill.

LIST OF ENTRANTS

SKI CROSS-COUNTRY

No.	Name	School
286	Withers	Norwich
265	White	Dartmouth
266	Woods	Dartmouth
267	Dodge	Dartmouth
296	Lochnan	St. Patricks
297	O'Connor	St. Patricks
301	Holden	Bowdoin
341		Harvard
311	Sabin	Vermont
312	Dutton	Vermont
313	Suitor	Vermont
321	Meacham	Middlebury
322	Jackson	Middlebury
323	Holmes	Middlebury
324	Springstead	Middlebury
325	Hubbard	Middlebury

SKI JUMP

No.	Name	School
287	Barber	Norwich
288	MacNamera	Norwich
289	Burt	Norwich
268	Hannah	Dartmouth
269	Jackson	Dartmouth
270	Chivers	Dartmouth
298	Burke	St. Patricks
302	Twaddle	Bowdoin
303	Thibodeau	Bowdoin
301	Holden	Bowdoin
306	Gosselin	St. Michael's
307	Boucher	St. Michael's
308	Allardice	St. Michael's
309	Donoghue	St. Michael's
317	Cass	Vermont
318	Ranslow	Vermont
311	Sabin	Vermont
321	Meacham	Middlebury
326	Miles	Middlebury
322	Jackson	Middlebury
323	Holmes	Middlebury
324	Springstead	Middlebury
325	Hubbard	Middlebury
332	Dwyer	Middlebury

SNOWSHOE DASH

No.	Name	School
290	Rowley	Norwich
271	Beardsley	Dartmouth
272	McInnes	Dartmouth
273	Nourse	Dartmouth
299	Clarke	St. Patricks
302	Twaddle	Bowdoin
314	Delfausse	Vermont
315	Woodruff	Vermont
316	Ricker	Vermont
326	Miles	Middlebury
329	Cady	Middlebury
331	Kelly	Middlebury
333	White	Middlebury
334	Sears	Middlebury
335	Hardison	Maine
336	Parsons	Maine

SNOWSHOE CROSS-COUNTRY

No.	Name	School
291	Gardner	Norwich
290	Rowley	Norwich
274	Lepreau	Dartmouth
271	Beardsley	Dartmouth
275	Swift	Dartmouth
296	Lochnan	St. Patricks
314	Delfausse	Vermont
315	Woodruff	Vermont
316	Ricker	Vermont
329	Cady	Middlebury
331	Kelly	Middlebury
333	White	Middlebury
334	Sears	Middlebury
335	Hardison	Maine
336	Parsons	Maine

SKI SLALOM

No.	Name	School
287	Barber	Norwich
292	Kelley	Norwich
289	Burt	Norwich
276	Emerson	Dartmouth
277	Richardson	Dartmouth
278	Hunter	Dartmouth
299	Clarke	St. Patricks
296	Lochnan	St. Patricks
297	O'Connor	St. Patricks
303	Thibodeau	Bowdoin
301	Holden	Bowdoin
306	Gosselin	St. Michael's
307	Boucher	St. Michael's
308	Allardice	St. Michael's
309	Donoghue	St. Michael's
		Harvard
		Harvard
		Vermont
311	Sabin	Vermont
317	Cass	Vermont
313	Suitor	Vermont

SKI DOWNHILL

No.	Name	School
287	Barber	Norwich
292	Kelley	Norwich
289	Burt	Norwich
286	Withers	Norwich
279	Soule	Dartmouth
280	Allen	Dartmouth
281	McCray	Dartmouth
299	Clarke	St. Patricks
296	Lochnan	St. Patricks
297	O'Connor	St. Patricks
301	Holden	Bowdoin
303	Thibodeau	Bowdoin
306	Gosselin	St. Michael's
307	Boucher	St. Michael's
308	Allardice	St. Michael's
309	Donoghue	St. Michael's
		Harvard
		Harvard
		Vermont
311	Sabin	Vermont
317	Cass	Vermont
313	Suitor	Vermont
321	Meacham	Middlebury
326	Miles	Middlebury
327	O'Connor	Middlebury
328	Berry	Middlebury
329	Cady	Middlebury
330	Pierce	Middlebury
325	Hubbard	Middlebury
324	Springstead	Middlebury
323	Holmes	Middlebury
332	Dwyer	Middlebury

Officials: Ellsworth B. Cornwall, Benjamin H. Beck, John J. Kelly, Phelps N. Swett, Perley C. Voter, Charles H. Startup '36, Reginald L. Cook, Walter Weston.

4.00 P.M. Hockey Game: Middlebury Hockey Club vs. Lake Placid.

4.30-7.30 P.M. Tea Dance at Middlebury Inn. Price, 50 cents.

Chaperones: Dr. and Mrs. Raymond L. Barney, Mr. and Mrs. E. J. Wiley, Miss Charlotte Moody, W. Grafton Neally.

Awarding of Charms for Intercollegiate Ski Meet.

Black Panther Orchestra.

8.30 P.M. Skating Carnival.

Land of the Midnight Sun.

Coronation Ceremony of King and Queen.

Announcement of Winner of Inter-dorm Snow Sculpturing Contest.

Lake Placid Skaters.

Judges: Walter Weston, Walter J. Nelson, Raymond L. Barney, Miss Marion L. Young, Mlle Renee Zaya.

Prizes donated by Calvi, Rich, Rexall Store, Middlebury Trust Co., Middlebury Supply Co., Edwards Men's Shop, and American Fork and Hoe Co.



Carnival Brain Trust

A. M. BROWN	P. C. VOTER
V. SPENCER GOODREDS	W. WESTON
V. C. HARRINGTON	B. F. WISSLER
B. A. HAZELTINE	E. J. WILEY
W. S. LEE	Miss E. S. ROSS
P. N. Swett	Miss M. L. YOUNG

Acknowledgment

IN behalf of the Winter Carnival Committees I wish to thank all those who have helped in making this first Winter Carnival of the Middlebury Mountain Club a success. Many members of the Club and of the faculty have given the maximum of both their time and energy, the names of whom this small space could not possibly hold.

However, I feel especially indebted to the Governing Board of the Mountain Club; the "Brain Trust"; the Student Life Committee; Mr. I. Gunderson and Dr. Glenn Giere of the Rochester Ski Club (Minnesota); Mr. H. L. Garren of Lake Placid, New York; Mr. Emerson Day of the Dartmouth Outing Club, Hanover, New Hampshire; Mr. Roger Hall '22, of Fort Fairfield, Maine; Mr. Leonard Zeeman of Middlebury; and Miss Elizabeth B. Bailey '35, whose helpful cooperation has been of the utmost importance in insuring the Carnival's success.

W. WYMAN SMITH, '35, *Chairman.*



Winter Sports Team

MORE interest than ever has been shown this year in Middlebury's winter sports team.

Renewed zeal and enthusiasm have been furnished by building on the old site on Chipman Hill, a new ski-jump, somewhat larger than the former one. This will be completed in the spring, ready for next year's carnival.

Although Midd is expecting some very strong competition this year, there are good prospects for interesting downhill and cross-country ski races, as well as speedy snowshoe events.

Squad: Captain Kelly, Meacham, Springstead, J. Holmes, Hubbard, Pierce, O'Connor, Miles, White, H. Cady, C. Young, Berry, Dwyer.

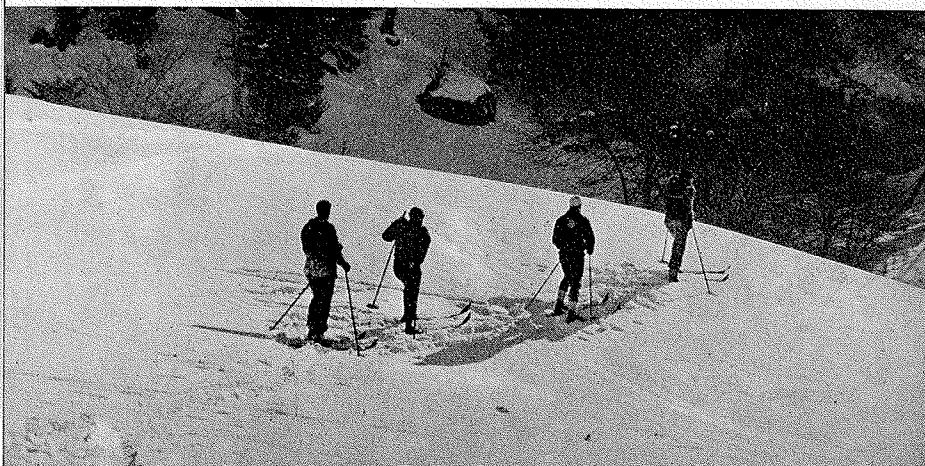

Hockey Team

FACED with the most difficult schedule ever attempted by a Middlebury hockey team the Blue and White sextet completed last year's season in a creditable manner. Although the winners in only two games and although sadly beaten in the contests with Yale and Dartmouth, the team showed that it had potentialities in the Princeton game.

This year if Middlebury's hockey team were playing clubs representing schools of the same size, one could safely say that a successful season was forecast. The schedule includes encounters with the following clubs: Army, Princeton, Williams, Brown, Massachusetts State, Hamilton, Colgate, Dartmouth, Lake Placid A. C., Alumni, Union, and St. Michael's.

Squad: Dwyer, Melbye, M. Swett, MacLean, Bakey, Hickcox, Brooks, Moore, Westin, Lombardy, Phinney, Dawes.



1934 Winter Carnival Committees

Chairman—W. WYMAN SMITH, '35

Associate Chairman—ELIZABETH B. BAILEY '35

Ski Jump

John Pierce '36, <i>Chairman</i>	Paul W. Foster '37
Gerald O. Barrett '34	Alfred B. Heikes '37
Nelson Beebe '34	Jess T. Hopkins '37
Edgar P. Berry '37	Richard C. Hubbard '36
Loring D. Chase '37	Wilbert Hutton '34
Clifford T. Conklin '36	Raymond O'Connor '37
Abbott Dicksteen '37	Carl W. Seymour '34
Natt L. Divoll '34	J. Reginald Springstead '36
Randolph Erskine '34	Frank W. Sproul '37

Parade

Wallace Cady '34, <i>Chairman</i>	Charles A. Deedman '36
Faith Arnold '35	Katherine L. Kelley '36
Ruth M. Brown '34	Arnold R. Manchester '35
Donald K. Christian '34	Mildred L. Moore '37

Carnival Ball

Curtiss B. Hickcox, <i>Chairman</i>	Eugene E. Emblar '34
Eugene B. Akley '34	Ruth L. Foulds '34
Elizabeth Coley '35	Donald W. Miles '35
Virginia E. Easler '35	Frances B. Smith '37
Dorothy McK. Wilson '34	

Fraternity

Frank Lombardy '35, Beta Kappa
Gerald O. Barrett '34, Delta Kappa Epsilon
Donald S. Brown '35, Delta Upsilon
Douglas L. Jocelyn '34, Chi Psi
Phillip H. Mathewson '35, Kappa Delta Rho
Ralph H. Meachem '36, Alpha Sigma Phi
W. N. Whittlesey '35, Neutrals

Lake Dunmore Trip

Jean M. Edgerton '36, <i>Chairman</i>	Catherine A. Reynolds '37
Harriet B. Cook '36	Lewis I. Shipman '37
Abraham Manell '34	Anna A. Tuthill '34

Tea Dance

Miriam E. Smith '35, <i>Chairman</i>	Josephine Knox '35
Alma H. Davis '35	Arnold R. LaForce '35
Stanley A. Gage '36	Robert W. Robinson '37
Margery T. Hanchett '35	Frederick S. Vollmar '37

Skating Carnival

William D. Stull '34, <i>Chairman</i>	Wilfred C. Heinz '37
John F. Darrow '37	Evelyn D. Poppel '36
Louise G. Fleig '35	Stephen D. Ward '37
Jessie M. Gibson '35	Russell H. White '34
Frances S. Whitwell '36	

Program

Dorothy Gray '35, <i>Chairman</i>	Howard S. Cady '36
Lewis G. Albee '36	Avis E. Fischer '35
H. Elizabeth Baker '36	Ruth L. Havard '35
Mary G. Ballard '35	Charles J. Harvi '37